



THE COLLEGE OF
OPTOMETRISTS

Stage Two

Overarching case scenario 56

AGE AND GENDER 24 years, Female

ETHNIC BACKGROUND Caucasian

OCCUPATION AND HOBBIES Full time mother of two young children likes reading and playing badminton. Driver

PRESENTING SYMPTOMS AND HISTORY Daughter broke specs. Occasional headaches occurring every day for the past four weeks since spectacles broken. Vision was good for both distance and reading but not so good since spectacles broken. Would like to try contact lenses instead of spectacles

GENERAL HEALTH AND MEDICATION Oral contraceptive pill.

PRESENT Rx, CENTRATION AND ACUITIES Broken spectacles, no previous record.

PD/NCD 58/55 mm

VISION R 6/24 L 6/24

REFRACTION R +6.75/-0.25 x 175 L +6.75/-0.50 x 10

VA Distance R 6/6 L 6/6

Near R N5 L N5

ACCOMMODATION R 11.00 D L 11.00 D Binoc.11.00D

BINOCULAR STATUS D 3 Δ XOP N 6Δ XOP : Distance and Near Mallett no slip H or V

MOTILITY Full, no diplopia

CONVERGENCE 8cm

PUPIL REACTIONS D, N, C full but slow. No RAPD

FUNDUS EXAMINATION see attached

EXTERNAL EYE EXAMINATION see attached

KERATOMETRY RE 8.05 along 90; 8.10 along 180; LE 8.00 along 90; 8.10 along 180

HVID 10.5mm

R56

Fundus RE

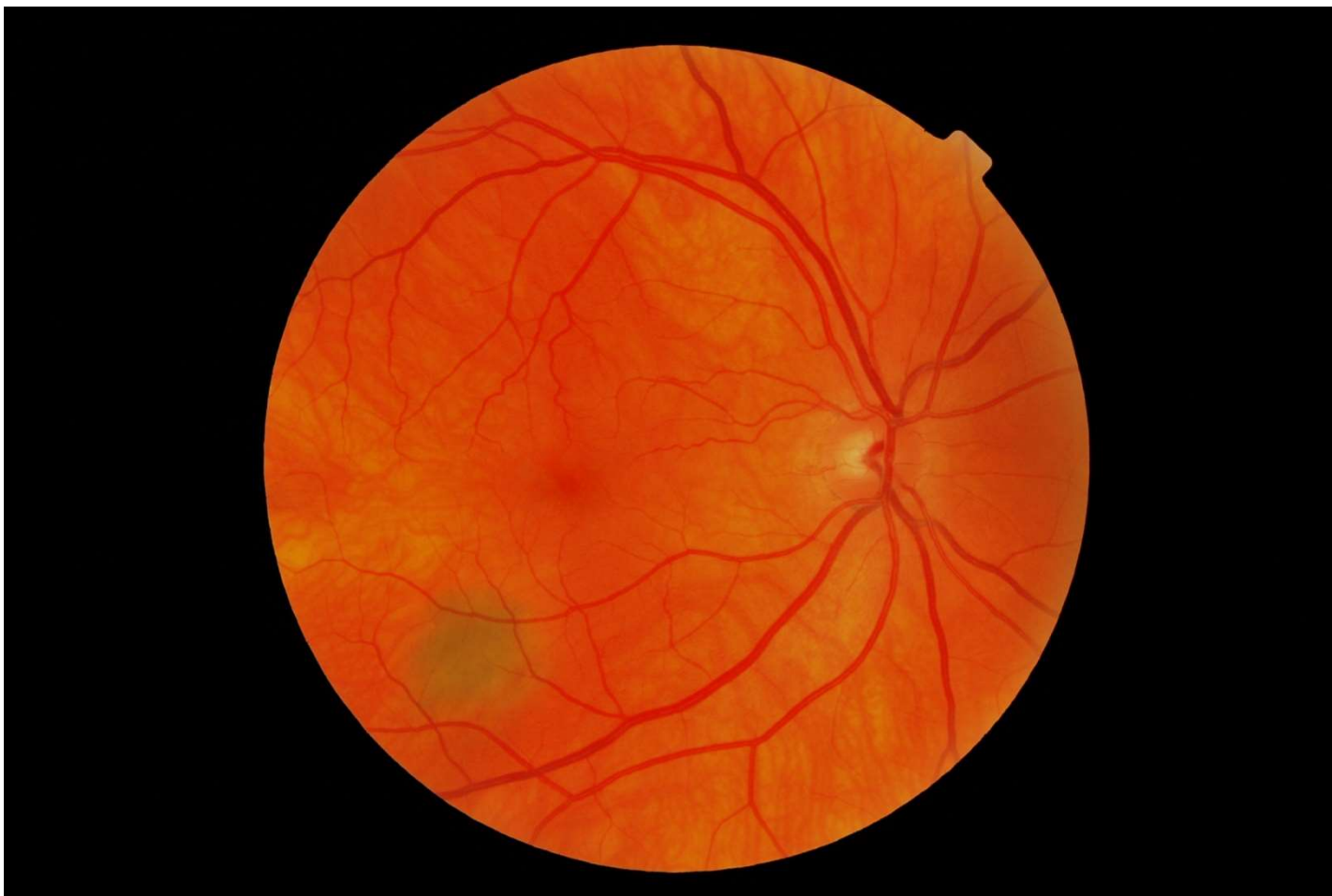

R56

Fundus LE

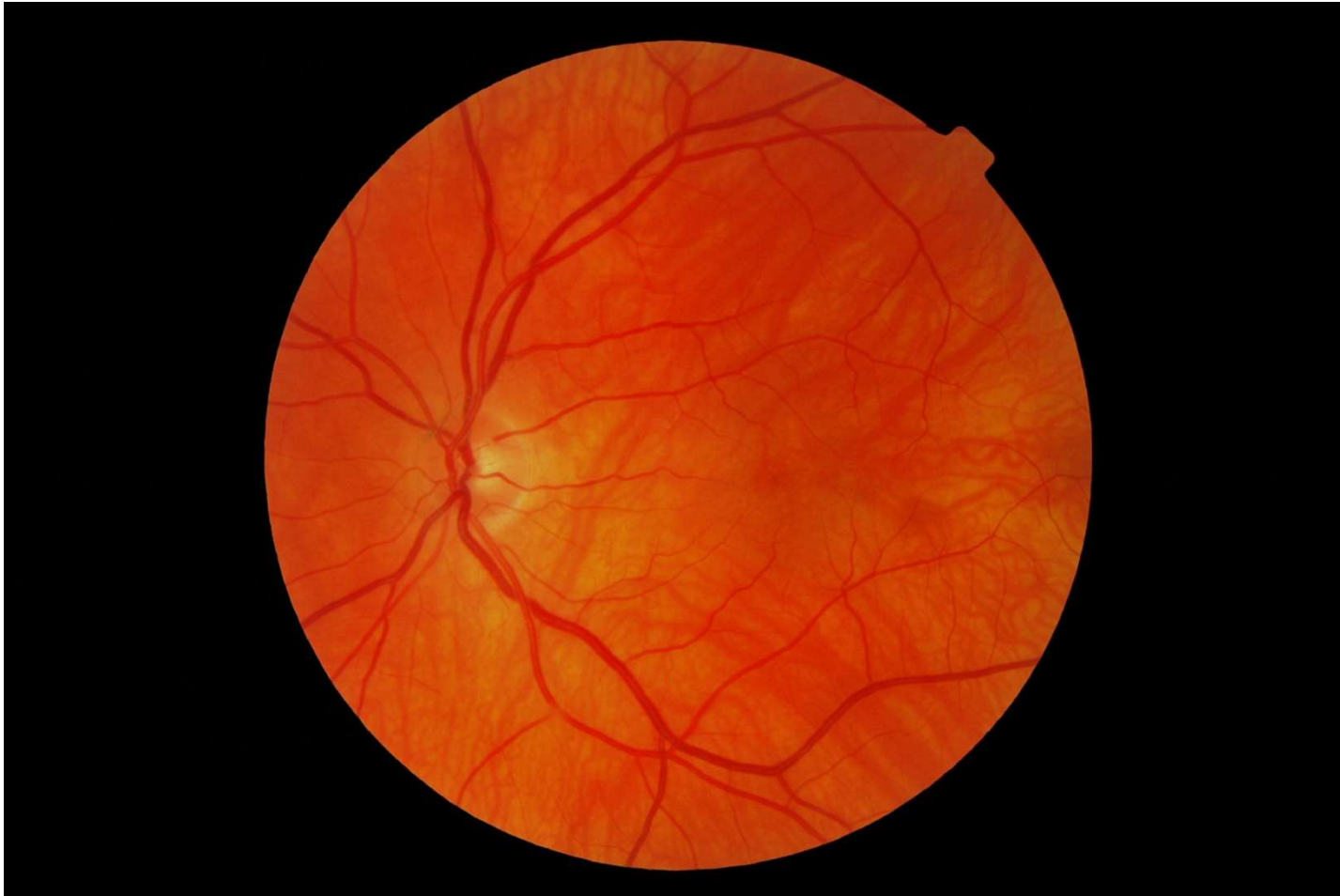

R56

External View



R56